

EnverPortal Installer Account

-User Manual-

1.0.1 Installer Account

The Installer Account are in the third level of the system, and the Installer accounts are under the Installers' management. The Installer Account could see all the systems, devices and end users which under the installer's management.

Here are the home page of the Installer Account below.

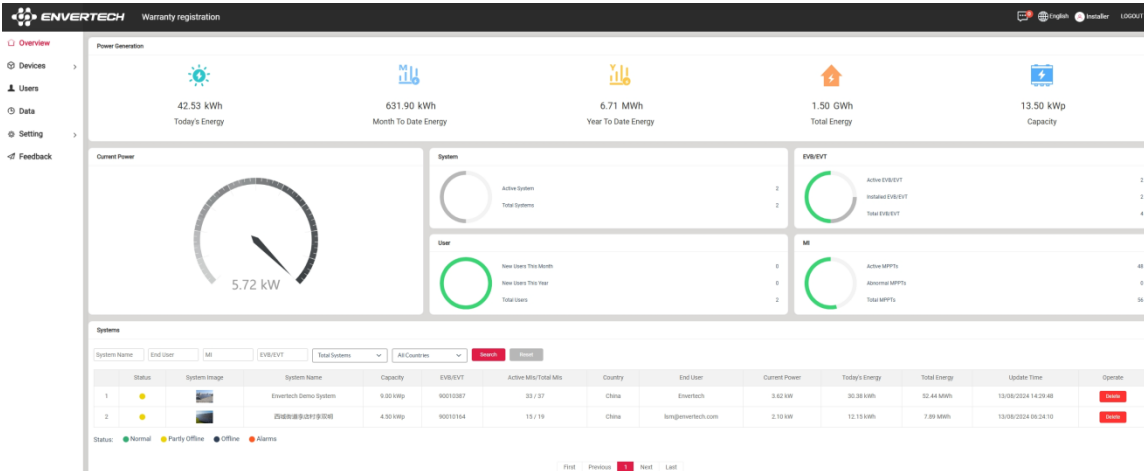

1.0.2 Get an Installer Account

EnvertechInstallers have the right to open an Installer account. Make your request to the regional distributor with the following info of your installer account including user name, email, company name, company address. Then your installer will open an account for you shortly.

1.1 Homepage

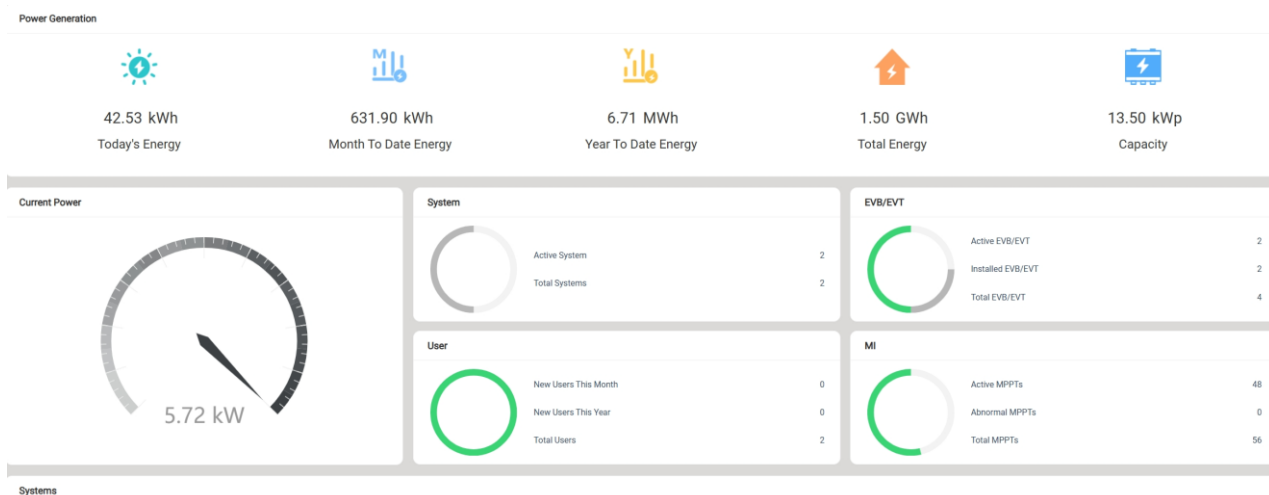

Today's Energy: the total energy harvest of all microinverters on the current day under the distributor account.

Month To Date Energy: the total energy harvest of all microinverters in the current month under the distributor account.

Year To Date Energy: the total energy harvest of all microinverters in the current year under the distributor account.

Current Power: the total generated power of all microinverters on the current day under the distributor account by the time the account is logged in to.

Active Systems: the number of systems under the distributor account with data uploaded within the latest 15 minutes.

Total Systems: the total number of systems created under the distributor account.

Active EnverBridges: the number of monitoring devices under the distributor account with data uploaded within the latest 15 minutes.

Installed EnverBridges: the number of all monitoring devices that have been registered by users under the distributor account.

Total EnverBridges: the number of all monitoring devices that have been authorized to the distributor account by Envertech.

Active MPPTs: the number of MPPTs under the distributor account with data uploaded within the latest 15 minutes.

(Note: EVT300 is considered as one MPPT, EVT560 is considered as 2 MPPTs, and EVT1200 is considered as 4 MPPTs.)

| Status | System Image | System Name | Capacity | EVB/EVT | Active Mis/Total Mis | Country | End User | Current Power | Today's Energy | Total Energy | Update Time | Operate |
|--------|--------------|-----------------------|----------|----------|----------------------|---------|-----------|---------------|----------------|--------------|---------------------|---------|
| 1 | | Envertech Demo System | 9.00 kWp | 90010387 | 33 / 37 | China | Envertech | 3.62 kW | 30.38 kWh | 52.44 MWh | 13/08/2024 14:29:48 | Delete |
| 2 | | | 4.50 kWp | 90010164 | 15 / 19 | China | | 2.10 kW | 12.15 kWh | 7.89 MWh | 13/08/2024 06:24:10 | Delete |

Abnormal MPPTs: the number of MPPTs that have alerts within the latest 15 minutes under the distributor account.

Total MPPTs: total number of MPPTs with data uploaded within the latest 15 minutes.

At the bottom of Homepage is a list of all the systems under the distributor account.

Here it by default shows all systems. And a search by system name, end user, installer, microinverter SN or EnverBridge SN is available. For example, enter the key word of a system name, click "Search" and you will find the system your search for. Fuzzy searches are allowed too.

1.2 Device Management

Click "Devices" in the left navigation bar to expand the function list.

The function list includes EnverBridge list, microinverter list, alarms, data correction, remote control and remote upgrade.

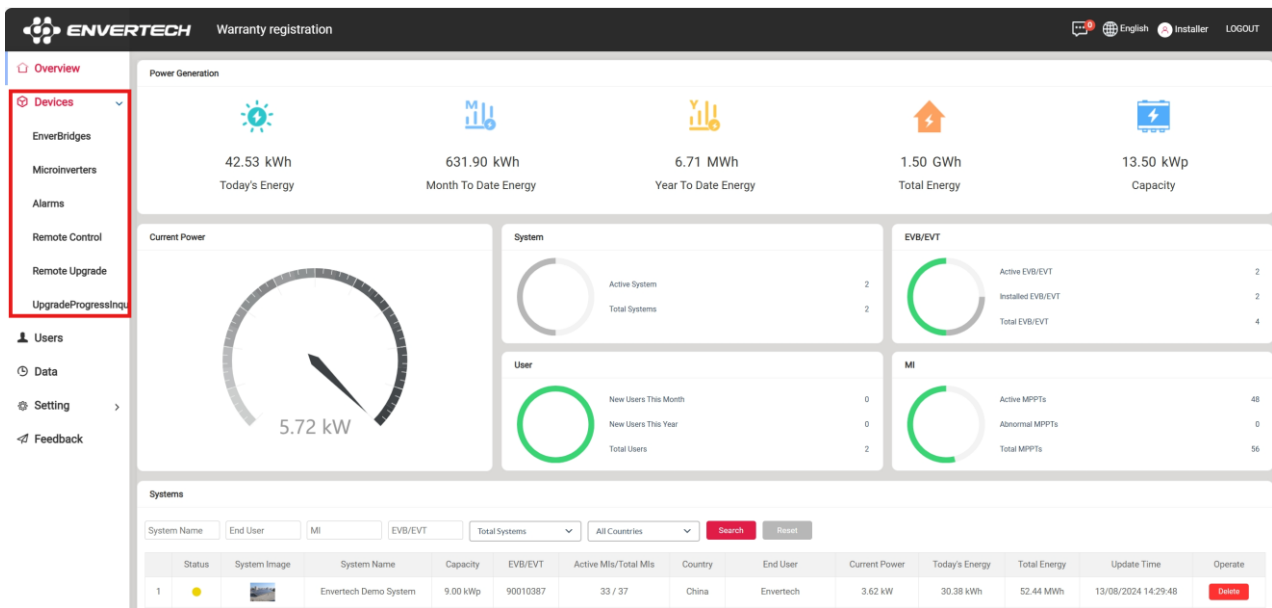

1.2.1 EnverBridges

This page displays the information of all EnverBridges under the installer account. A specific EnverBridge can be found by inputting "system name" or "EnverBridge ID". Fuzzy searches are available.

EVB/EVT

System Name: EVB/EVT ID: Search

| | Status | EVB/EVT ID | Device Type | System Name | End User | Edit |
|---|--------------------------------------|------------|---------------|-----------------------|----------|--------------|
| 1 | ● | 30499077 | EnverBridge | | | Delete Alias |
| 2 | ● | 90999116 | EnverBridge | | | Delete Alias |
| 3 | ● | minh | EnverBridge | | | Delete Alias |
| 4 | ● | Diering | Embedded WiFi | Envertech Demo System | | Delete Alias |

Status: ● Normal ● Offline ● Alarms

First Previous **1** Next Last

1.2.2 Microinverters

This page displays all microinverters that have uploaded data at least once under the installer account. A specific microinverter can be found by inputting "System Name", "EnverBridge ID", or "MI SN". Fuzzy searches are available.

Microinverters

System Name EVB/EVT ID MI S/N

| | <input type="checkbox"/> | System Name | EVB/EVT ID | Status | MI S/N | Power | Today's Energy | Total Energy | End User | Last Update Time |
|----|--------------------------|-----------------------|------------|--------|----------|--------|----------------|--------------|----------|---------------------|
| 1 | <input type="checkbox"/> | Envertech Demo System | mpsh | | 11909773 | 0 | 0 | 698.81 | | 21/10/2023 09:22:18 |
| 2 | <input type="checkbox"/> | | | | 1190571 | 140.25 | 0.86 | 1498.09 | | 13/08/2024 06:36:51 |
| 3 | <input type="checkbox"/> | | | | 1190570 | 135.88 | 0.82 | 1490.92 | | 13/08/2024 06:36:51 |
| 4 | <input type="checkbox"/> | | | | 1190306 | 133.94 | 0.84 | 1486.07 | | 13/08/2024 06:36:51 |
| 5 | <input type="checkbox"/> | | | | 1190307 | 142.13 | 0.89 | 1525.16 | | 13/08/2024 06:36:51 |
| 6 | <input type="checkbox"/> | | | | 11918729 | 137.5 | 0.88 | 45.38 | | 13/08/2024 06:36:51 |
| 7 | <input type="checkbox"/> | | | | 11918725 | 137.5 | 0.87 | 112.15 | | 13/08/2024 06:36:51 |
| 8 | <input type="checkbox"/> | | | | 11918759 | 134.01 | 0.86 | 65.1 | | 13/08/2024 06:36:51 |
| 9 | <input type="checkbox"/> | | | | 11918715 | 35.5 | 0.01 | 12.46 | | 29/07/2024 23:08:25 |
| 10 | <input type="checkbox"/> | | | | 11114797 | 137.52 | 0.88 | 33.29 | | 13/08/2024 06:36:51 |
| 11 | <input type="checkbox"/> | | | | 11918758 | 132.52 | 0.83 | 47.11 | | 13/08/2024 06:36:51 |
| 12 | <input type="checkbox"/> | | | | 11918728 | 104.92 | 0.67 | 0.73 | | 13/08/2024 06:36:51 |
| 13 | <input type="checkbox"/> | | | | 11918477 | 140.75 | 0.88 | 43.34 | | 13/08/2024 06:36:51 |
| 14 | <input type="checkbox"/> | | | | 11918714 | 35.16 | 0.02 | 22.13 | | 29/07/2024 23:08:25 |
| 15 | <input type="checkbox"/> | | | | 11918527 | 135.63 | 0.87 | 19.06 | | 13/08/2024 06:36:51 |
| 16 | <input type="checkbox"/> | | | | 11918526 | 127.02 | 0.8 | 18.06 | | 13/08/2024 06:36:51 |
| 17 | <input type="checkbox"/> | | | | 11918724 | 130.69 | 0.83 | 107.43 | | 13/08/2024 06:36:51 |
| 18 | <input type="checkbox"/> | | | | 11918476 | 133.11 | 0.83 | 17.67 | | 13/08/2024 06:36:51 |
| 19 | <input type="checkbox"/> | | | | 11909772 | 0 | 0 | 642.07 | | 21/10/2023 09:22:18 |
| 20 | <input type="checkbox"/> | | | | 11121187 | 55.84 | 0.88 | 1373.61 | | 13/08/2024 14:29:43 |

Status: Normal Offline Alarms

First Previous **1** 2 3 Next Last

1.2.3 Alarms

This page displays the alarms of all microinverters under the installer account. You can search for specific alarms with "System Name", "EnverBridge ID", time period or alarm status.

Alarms

System Name EVB/EVT ID Today

| | <input type="checkbox"/> | System Name | EVB/EVT ID | MI S/N | DC Side | AC Side | Alert Time | Status | Operate |
|----|--------------------------|-----------------------|------------|----------|---------|---------|---|-----------|---|
| 1 | <input type="checkbox"/> | Envertech Demo System | Diering | 11939619 | | | 13/08/2024 14:13:58 - 13/08/2024 14:13:58 | Unhandled | <input type="button" value="Handle"/> <input type="button" value="Delete"/> |
| 2 | <input type="checkbox"/> | Envertech Demo System | Diering | 11939620 | | | 13/08/2024 14:13:53 - 13/08/2024 14:13:53 | Unhandled | <input type="button" value="Handle"/> <input type="button" value="Delete"/> |
| 3 | <input type="checkbox"/> | Envertech Demo System | Diering | 11927202 | | | 13/08/2024 14:02:20 - 13/08/2024 14:13:53 | Unhandled | <input type="button" value="Handle"/> <input type="button" value="Delete"/> |
| 4 | <input type="checkbox"/> | Envertech Demo System | Diering | 11939623 | | | 13/08/2024 14:02:20 - 13/08/2024 14:13:53 | Unhandled | <input type="button" value="Handle"/> <input type="button" value="Delete"/> |
| 5 | <input type="checkbox"/> | Envertech Demo System | Diering | 11949974 | | | 13/08/2024 14:02:20 - 13/08/2024 14:13:53 | Unhandled | <input type="button" value="Handle"/> <input type="button" value="Delete"/> |
| 6 | <input type="checkbox"/> | Envertech Demo System | Diering | 11939622 | | | 13/08/2024 14:02:20 - 13/08/2024 14:13:53 | Unhandled | <input type="button" value="Handle"/> <input type="button" value="Delete"/> |
| 7 | <input type="checkbox"/> | Envertech Demo System | Diering | 11939623 | | | 13/08/2024 12:04:06 - 13/08/2024 12:04:06 | Unhandled | <input type="button" value="Handle"/> <input type="button" value="Delete"/> |
| 8 | <input type="checkbox"/> | Envertech Demo System | Diering | 11939619 | | | 13/08/2024 11:52:32 - 13/08/2024 12:04:06 | Unhandled | <input type="button" value="Handle"/> <input type="button" value="Delete"/> |
| 9 | <input type="checkbox"/> | Envertech Demo System | Diering | 11939587 | | | 13/08/2024 11:47:15 - 13/08/2024 11:47:15 | Unhandled | <input type="button" value="Handle"/> <input type="button" value="Delete"/> |
| 10 | <input type="checkbox"/> | Envertech Demo System | Diering | 11939586 | | | 13/08/2024 11:47:15 - 13/08/2024 11:47:15 | Unhandled | <input type="button" value="Handle"/> <input type="button" value="Delete"/> |
| 11 | <input type="checkbox"/> | Envertech Demo System | Diering | 11927202 | | | 13/08/2024 11:41:59 - 13/08/2024 14:13:53 | Unhandled | <input type="button" value="Handle"/> <input type="button" value="Delete"/> |
| 12 | <input type="checkbox"/> | Envertech Demo System | Diering | 11939602 | | | 13/08/2024 10:32:30 - 13/08/2024 10:32:30 | Unhandled | <input type="button" value="Handle"/> <input type="button" value="Delete"/> |
| 13 | <input type="checkbox"/> | Envertech Demo System | Diering | 11939603 | | | 13/08/2024 10:32:30 - 13/08/2024 10:32:30 | Unhandled | <input type="button" value="Handle"/> <input type="button" value="Delete"/> |
| 14 | <input type="checkbox"/> | Envertech Demo System | Diering | 11939620 | | | 13/08/2024 10:26:13 - 13/08/2024 12:04:06 | Unhandled | <input type="button" value="Handle"/> <input type="button" value="Delete"/> |
| 15 | <input type="checkbox"/> | Envertech Demo System | Diering | 11948974 | | | 13/08/2024 10:15:31 - 13/08/2024 14:13:53 | Unhandled | <input type="button" value="Handle"/> <input type="button" value="Delete"/> |
| 16 | <input type="checkbox"/> | Envertech Demo System | Diering | 11939620 | | | 13/08/2024 08:55:29 - 13/08/2024 12:04:06 | Unhandled | <input type="button" value="Handle"/> <input type="button" value="Delete"/> |
| 17 | <input type="checkbox"/> | Envertech Demo System | Diering | 11939620 | | | 13/08/2024 08:50:12 - 13/08/2024 08:50:12 | Unhandled | <input type="button" value="Handle"/> <input type="button" value="Delete"/> |
| 18 | <input type="checkbox"/> | Envertech Demo System | Diering | 11939621 | | | 13/08/2024 08:50:12 - 13/08/2024 08:50:12 | Unhandled | <input type="button" value="Handle"/> <input type="button" value="Delete"/> |
| 19 | <input type="checkbox"/> | Envertech Demo System | Diering | 11949974 | | | 13/08/2024 08:38:39 - 13/08/2024 14:13:53 | Unhandled | <input type="button" value="Handle"/> <input type="button" value="Delete"/> |
| 20 | <input type="checkbox"/> | Envertech Demo System | Diering | 11949974 | | | 13/08/2024 08:33:22 - 13/08/2024 08:33:22 | Unhandled | <input type="button" value="Handle"/> <input type="button" value="Delete"/> |

First Previous **1** 2 3 Next Last

1.2.4 Data Correction

This function is used in cases of abnormal data, for example, there can be a data zeroing when a microinverter is replaced. Data correction therefore allows manual adjustment. You can do the search by "MI S/N", "EnverBridge ID" or system name.

Data

EVB/EVT ID MI S/N 13/08/2024 13:41 13/08/2024 14:41 Search Reset

| | EVB/EVT ID | MI S/N | DC Input Voltage (V) | Voltage (V) | AC Output Power (W) | Frequency (Hz) | Today's Energy | Total Energy | Magn Ver | Magn Error | Magn Ver | Magn Error | Version No | boot No | Temperature | Time |
|----|------------|----------|----------------------|-------------|---------------------|----------------|----------------|--------------|----------|------------|----------|------------|------------|---------|-------------|---------------------|
| 1 | Diering | 11939584 | 25.68 | 228.16 | 164.64 | 50.02 | 0.85 | 1669.61 | 1 | 0 | 13 | 0 | 00000 | 0 | 58.09 | 13/08/2024 13:45:30 |
| 2 | Diering | 11939612 | 29.19 | 230.02 | 92.98 | 50.02 | 0.83 | 1409.25 | 1 | 0 | 13 | 0 | 00000 | 0 | 55.4 | 13/08/2024 13:45:30 |
| 3 | Diering | 11939595 | 25.82 | 228.16 | 178.84 | 50.02 | 0.94 | 1831.13 | 1 | 0 | 13 | 0 | 00000 | 0 | 58.5 | 13/08/2024 13:45:30 |
| 4 | Diering | 11939615 | 25.59 | 231.38 | 173 | 50.04 | 0.9 | 1687.48 | 1 | 0 | 13 | 0 | 00000 | 0 | 55.4 | 13/08/2024 13:45:30 |
| 5 | Diering | 11939620 | 26.98 | 229.69 | 50.23 | 50.03 | 0.26 | 1278.52 | 1 | 0 | 13 | 0 | 00000 | 0 | 47.3 | 13/08/2024 13:45:30 |
| 6 | Diering | 11993106 | 29.2 | 229.64 | 81.38 | 50.03 | 0.82 | 391.51 | 4 | 0 | 18 | 0 | 00000 | 0 | 53.59 | 13/08/2024 12:45:30 |
| 7 | Diering | 11939604 | 27.38 | 230.91 | 151.97 | 50.02 | 0.75 | 1698.06 | 1 | 0 | 13 | 0 | 00000 | 0 | 54.09 | 13/08/2024 13:45:30 |
| 8 | Diering | 11993107 | 29.89 | 229.22 | 90.86 | 50.02 | 0.9 | 436.72 | 4 | 0 | 18 | 0 | 00000 | 0 | 53.2 | 13/08/2024 13:45:30 |
| 9 | Diering | 11939586 | 25.69 | 229.52 | 171.95 | 50 | 0.87 | 1644.45 | 1 | 0 | 13 | 0 | 00000 | 0 | 56.7 | 13/08/2024 13:45:30 |
| 10 | Diering | 11939596 | 25.1 | 228.8 | 161.44 | 50.02 | 0.84 | 1662.8 | 1 | 0 | 13 | 0 | 00000 | 0 | 60.59 | 13/08/2024 12:45:30 |
| 11 | Diering | 11939587 | 25.8 | 229.52 | 176.83 | 50 | 0.91 | 1715.17 | 1 | 0 | 13 | 0 | 00000 | 0 | 56.4 | 13/08/2024 13:45:30 |
| 12 | Diering | 11939602 | 26.5 | 235.59 | 159.52 | 50.01 | 0.82 | 1567.75 | 1 | 0 | 13 | 0 | 00000 | 0 | 54.7 | 13/08/2024 13:45:30 |
| 13 | Diering | 11939622 | 29 | 227.59 | 89.23 | 50.01 | 0.85 | 1448.99 | 1 | 0 | 13 | 0 | 00000 | 0 | 54.7 | 13/08/2024 13:45:30 |
| 14 | Diering | 11939613 | 29.17 | 229.73 | 93.55 | 50.02 | 0.88 | 1494.25 | 1 | 0 | 13 | 0 | 00000 | 0 | 56.09 | 13/08/2024 13:45:30 |
| 15 | Diering | 11939623 | 29.26 | 227.8 | 80.2 | 50 | 0.86 | 1437.73 | 1 | 0 | 13 | 0 | 00000 | 0 | 56.09 | 13/08/2024 13:45:30 |
| 16 | Diering | 11939611 | 28.89 | 228.64 | 89.69 | 50.01 | 0.85 | 1422.77 | 1 | 0 | 13 | 0 | 00000 | 0 | 53.3 | 13/08/2024 13:45:30 |
| 17 | Diering | 11949974 | 30.48 | 229.33 | 49.69 | 50 | 0.19 | 1456.73 | 1 | 0 | 13 | 0 | 00000 | 0 | 48.59 | 13/08/2024 13:45:30 |
| 18 | Diering | 11939618 | 25.71 | 229.89 | 163.45 | 50.01 | 0.85 | 1545.73 | 1 | 0 | 13 | 0 | 00000 | 0 | 56.9 | 13/08/2024 13:45:30 |
| 19 | Diering | 11992702 | 24.77 | 229.48 | 171.8 | 50 | 0.9 | 741.88 | 4 | 800 | 18 | 0 | 00000 | 0 | 61.09 | 13/08/2024 13:45:30 |
| 20 | Diering | 11949975 | 26.15 | 229.33 | 169.38 | 50 | 0.88 | 1597.38 | 1 | 0 | 13 | 0 | 00000 | 0 | 53 | 13/08/2024 13:45:30 |

First Previous 1 2 3 4 5 6 ... 17 Next Last

Click "Correction" in the right column, input the right number and click "OK" to complete the correction.

Edit ✕

SN

Correction

1.2.5 Remote Control

This function is used to restart EnverBridges or set safety parameters remotely. The search can be made by "EnverBridge ID".

Restart device(s):

Select the device(s) you want to restart, then click "Restart". In the pop-up window, click "OK".

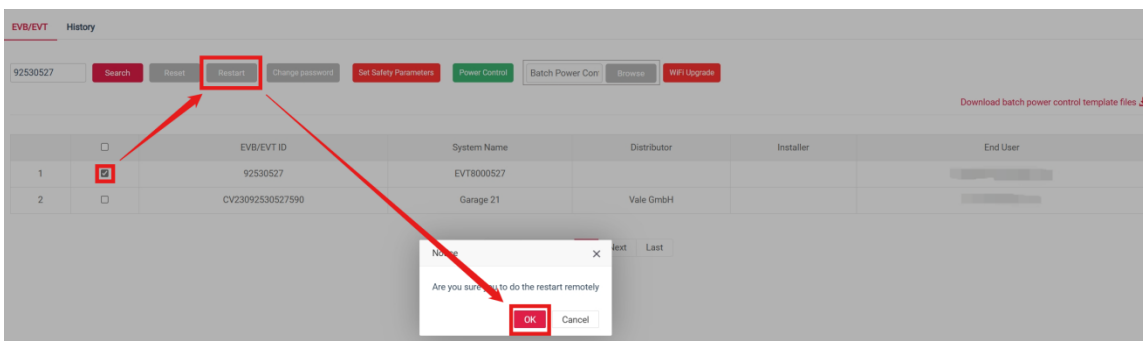

Set safety parameters:

Select the corresponding device(s) , then click “Set Safety Parameters”. In the pop-up window, choose the target country, and click “OK”.

Note: This function is available on EVB 202 with firmware version 004 or above .

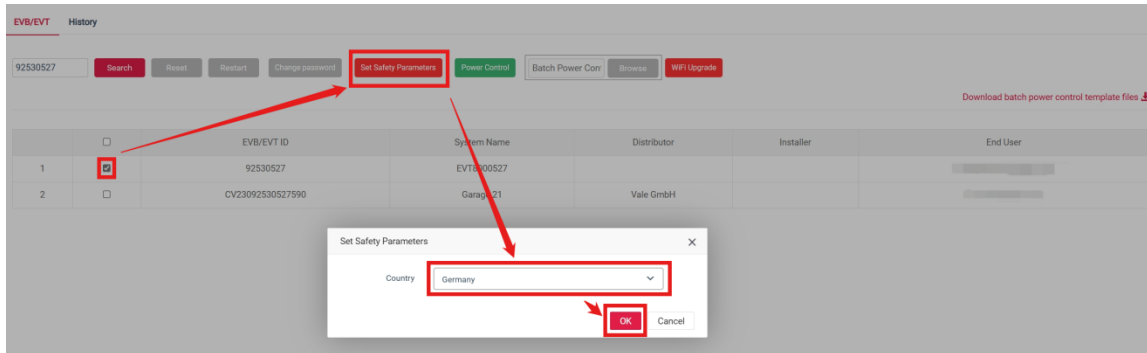

1.2.6 Remote Upgrade

This function is used to upgrade the firmware of devices remotely. A search can be made by “EnverBridge ID”.

First select “EnverBridges” or “MI” and click the corresponding checkbox.

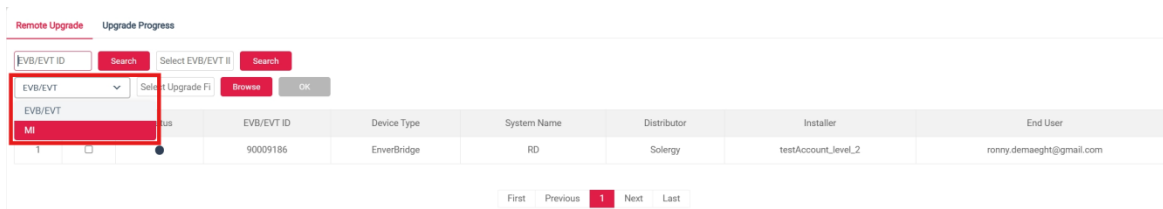

Click “Browse”, and choose the upgrade firmware file.

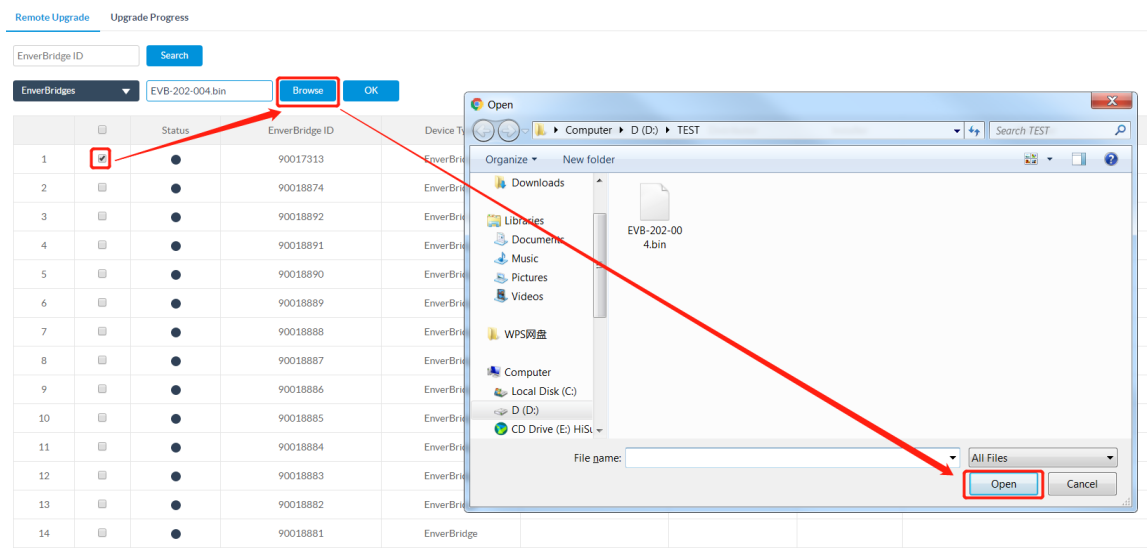

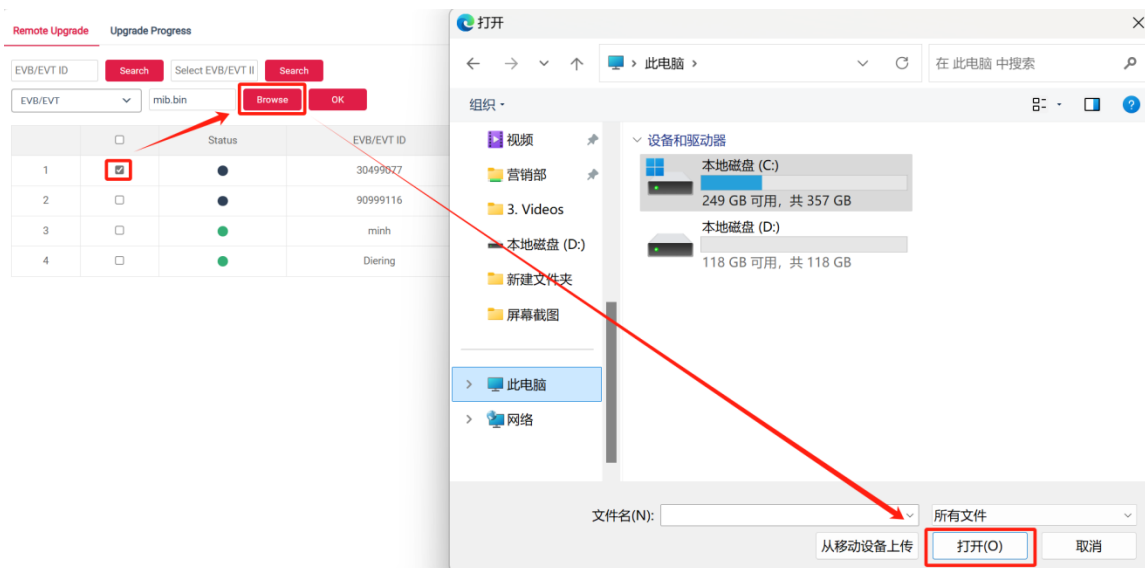

Click “OK”, and the upgrade progress will start.

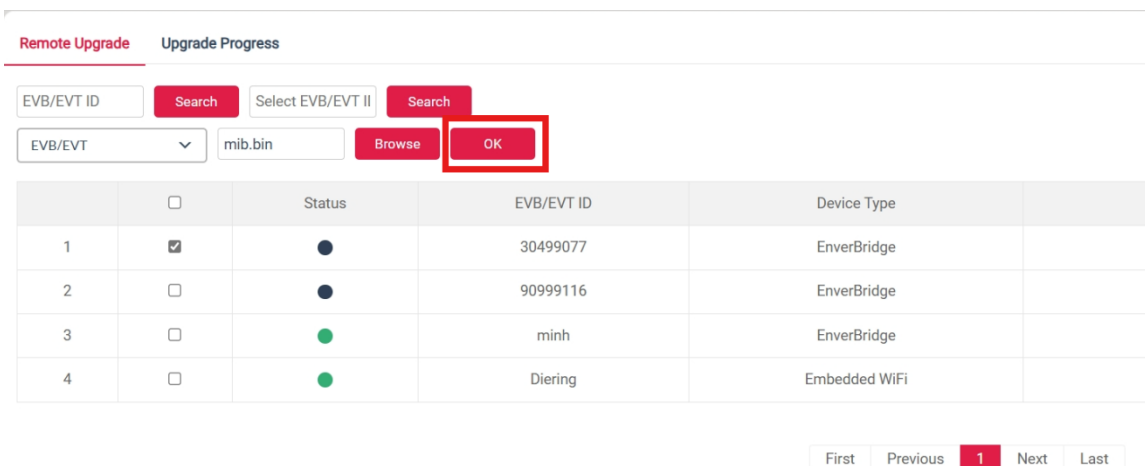

Under “Upgrade Progress”, the info and status of the history remote upgrade can be viewed.

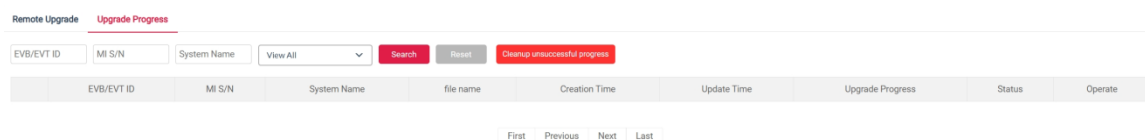

Note: The function of remote upgrade is available when EVB 202’s firmware version is 004 or above, and microinverters’ version is 1.7 or above.

1.3 User Management

Click "Users" in the left navigation bar to expand the function list.

The function list includes installer list, all users list and installer management.

1.3.1 Users List

Here it displays the information of all the users under the installer account, including username, password, role, registration time, etc. If a user forgets the password and does not want to retrieve the password by himself/herself, the installer can retrieve the password for the user on this page.

A search can be made here by "Username", "Password" or "Company". Fuzzy searches are also available.

User List

Username End User Company

| | Username | Nickname | Role | Company | Email | Phone | Registration Time (UTC) | Operate |
|---|-------------------|-------------------|----------|---------------|-------|-------|-------------------------|--|
| 1 | lsm@envertech.com | lsm@envertech.com | End User | | | | 15/01/2019 03:17:09 | <input type="button" value="Delete"/> <input type="button" value="Reset"/> |
| 2 | sxc@envertech.com | Envertech | End User | 浙江恩沃新能源科技有限公司 | | | 15/01/2019 03:17:09 | <input type="button" value="Delete"/> <input type="button" value="Reset"/> |

First Previous **1** Next Last

Note: all end-user information can be deleted except the user's own information

1.4 Data Management

The real-time performance of all the systems under the installer account can be viewed here. A search can be made by "EnverBridge ID", "MI S/N" or time period.

ENVERTECH Warranty registration English Installer LOGOUT

Overview Devices Users **Data** Setting Feedback

Data

ENVEVT ID MI S/N 13/08/2024 13:4 13/08/2024 14:4

| | ENVEVT ID | MI S/N | DC-Input Voltage (V) | AC-Output Voltage (V) | Power (W) | Frequency (Hz) | Today's Energy | Total Energy | Mgns Var | Mgns Error | Mgns Var | Mgns Error | Version No. | Inst No. | Temperature | Time |
|----|-----------|----------|----------------------|-----------------------|-----------|----------------|----------------|--------------|----------|------------|----------|------------|-------------|----------|-------------|---------------------|
| 1 | Deming | 11939594 | 25.68 | 228.16 | 164.64 | 50.02 | 0.85 | 1669.61 | 1 | 0 | 13 | 0 | 00000 | 0 | 58.09 | 13/08/2024 13:43:30 |
| 2 | Deming | 11939612 | 26.19 | 230.02 | 82.96 | 50.02 | 0.83 | 1499.25 | 1 | 0 | 13 | 0 | 00000 | 0 | 55.4 | 13/08/2024 13:43:30 |
| 3 | Deming | 11939595 | 25.82 | 228.16 | 178.84 | 50.02 | 0.94 | 1631.13 | 1 | 0 | 13 | 0 | 00000 | 0 | 56.5 | 13/08/2024 13:43:30 |
| 4 | Deming | 11939615 | 25.59 | 231.38 | 179 | 50.04 | 0.9 | 1687.48 | 1 | 0 | 13 | 0 | 00000 | 0 | 55.4 | 13/08/2024 13:43:30 |
| 5 | Deming | 11939620 | 26.98 | 229.69 | 50.25 | 50.03 | 0.26 | 1278.52 | 1 | 0 | 13 | 0 | 00000 | 0 | 47.3 | 13/08/2024 13:43:30 |
| 6 | Deming | 11939108 | 29.2 | 229.64 | 81.38 | 50.03 | 0.82 | 191.51 | 4 | 0 | 18 | 0 | 00000 | 0 | 53.99 | 13/08/2024 13:43:30 |
| 7 | Deming | 11939604 | 27.38 | 230.91 | 151.97 | 50.02 | 0.75 | 1698.06 | 1 | 0 | 13 | 0 | 00000 | 0 | 54.09 | 13/08/2024 13:43:30 |
| 8 | Deming | 11939107 | 29.89 | 229.22 | 90.96 | 50.02 | 0.9 | 436.72 | 4 | 0 | 18 | 0 | 00000 | 0 | 53.2 | 13/08/2024 13:43:30 |
| 9 | Deming | 11939598 | 25.69 | 229.52 | 171.85 | 50 | 0.87 | 1644.45 | 1 | 0 | 13 | 0 | 00000 | 0 | 56.7 | 13/08/2024 13:43:30 |
| 10 | Deming | 11939596 | 25.1 | 228.4 | 161.44 | 50.02 | 0.84 | 1462.6 | 1 | 0 | 13 | 0 | 00000 | 0 | 40.59 | 13/08/2024 13:43:30 |
| 11 | Deming | 11939587 | 25.8 | 229.52 | 170.83 | 50 | 0.91 | 1715.17 | 1 | 0 | 13 | 0 | 00000 | 0 | 56.4 | 13/08/2024 13:43:30 |
| 12 | Deming | 11939602 | 26.5 | 229.59 | 139.52 | 50.01 | 0.82 | 1597.75 | 1 | 0 | 13 | 0 | 00000 | 0 | 54.7 | 13/08/2024 13:43:30 |
| 13 | Deming | 11939622 | 29 | 227.59 | 89.23 | 50.01 | 0.85 | 1446.99 | 1 | 0 | 13 | 0 | 00000 | 0 | 54.7 | 13/08/2024 13:43:30 |
| 14 | Deming | 11939613 | 29.17 | 229.73 | 93.55 | 50.02 | 0.88 | 1484.25 | 1 | 0 | 13 | 0 | 00000 | 0 | 56.09 | 13/08/2024 13:43:30 |
| 15 | Deming | 11939623 | 29.26 | 227.8 | 80.2 | 50 | 0.86 | 1437.33 | 1 | 0 | 13 | 0 | 00000 | 0 | 56.09 | 13/08/2024 13:43:30 |
| 16 | Deming | 11939611 | 28.69 | 228.64 | 89.69 | 50.01 | 0.85 | 1422.77 | 1 | 0 | 13 | 0 | 00000 | 0 | 55.3 | 13/08/2024 13:43:30 |
| 17 | Deming | 11949974 | 30.48 | 229.23 | 49.69 | 50 | 0.19 | 1456.33 | 1 | 0 | 13 | 0 | 00000 | 0 | 48.59 | 13/08/2024 13:43:30 |
| 18 | Deming | 11939618 | 29.71 | 229.89 | 165.45 | 50.01 | 0.85 | 1545.33 | 1 | 0 | 13 | 0 | 00000 | 0 | 56.9 | 13/08/2024 13:43:30 |
| 19 | Deming | 11949702 | 24.77 | 229.48 | 171.8 | 50 | 0.9 | 161.88 | 4 | 800 | 18 | 0 | 00000 | 0 | 41.09 | 13/08/2024 13:43:30 |
| 20 | Deming | 11949975 | 26.15 | 229.23 | 169.38 | 50 | 0.88 | 1597.38 | 1 | 0 | 13 | 0 | 00000 | 0 | 50 | 13/08/2024 13:43:30 |

First Previous **1** 2 3 4 5 6 ... 18 Next Last

Note: Fuzzy search is not supported here due to large amounts of data.

1.5 Settings

1.5.1 My Info

Here you can edit the basic information of the installer account. Click **"My Info"**, edit the information and save your change.

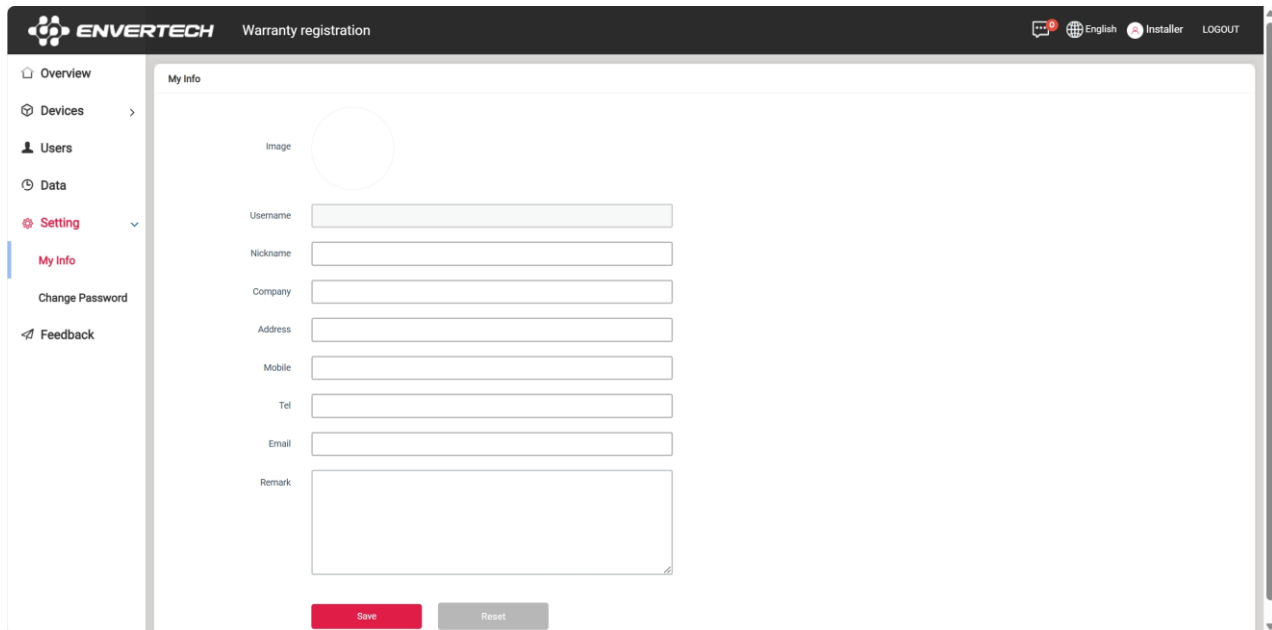

1.5.2 Change Password

Here you can change the password of the installer account. Click **"Change Password"** and save the change.

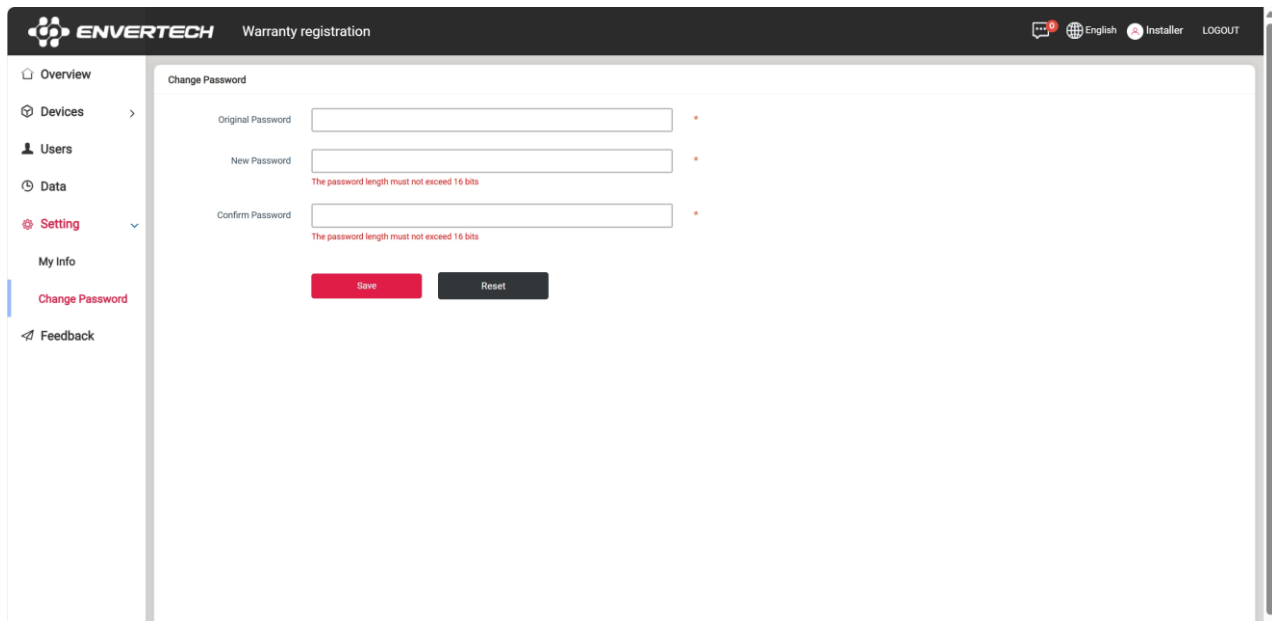
